2.50mm (.098") Pitch Cable Holder

87130

For Discrete Wire, Flat Cable and Ribbon Cable

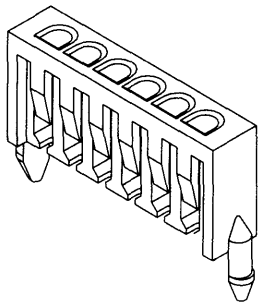

FEATURES AND SPECIFICATIONS

Features and Benefits
- Sizes 2 to 20 circuits
- Wire range: 24 to 26 AWG
- Insulation diameter: 1.20 to 1.60mm
- Strip length: 4.00mm

Reference Information
Product Specification: PS-87130
Packaging: Bag
CSA File No.: LR19980
Designed In: Millimeters

Physical
Housing: 6/6 nylon, UL 94V-0
Operating Temperature: -40 to +105°C

CATALOG DRAWING (FOR REFERENCE ONLY)

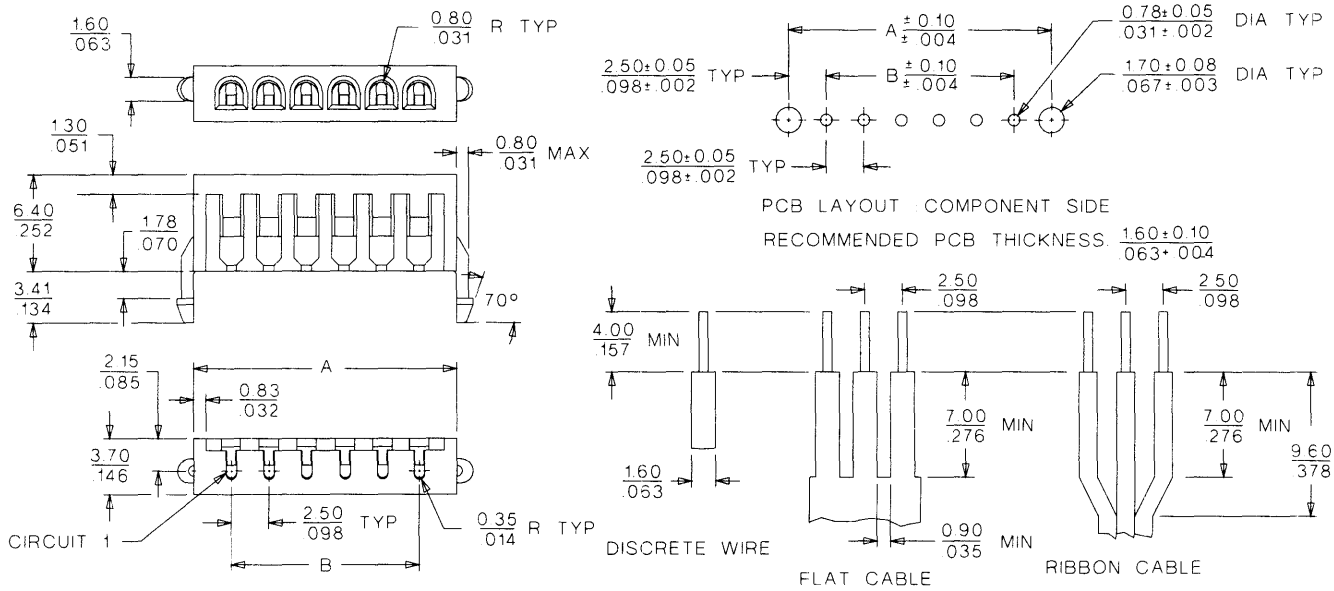

ORDERING INFORMATION AND DIMENSIONS

Circuits	Order No.	Dimension	
		A	B
2	87130-0200	7.50 (.295)	2.50 (.098)
3	87130-0300	10.00 (.394)	5.00 (.197)
4	87130-0400	12.50 (.492)	7.50 (.295)
5	87130-0500	15.00 (.591)	10.00 (.394)
6	87130-0600	17.50 (.689)	12.50 (.492)
7	87130-0700	20.00 (.787)	15.00 (.591)
8	87130-0800	22.50 (.886)	17.50 (.689)
9	87130-0900	25.00 (.984)	20.00 (.787)
10	87130-1000	27.50 (1.083)	22.50 (.886)
11	87130-1100	30.00 (1.181)	25.00 (.984)

Circuits	Order No.	Dimension	
		A	B
12	87130-1200	32.50 (1.280)	27.50 (1.083)
13	87130-1300	35.00 (1.378)	30.00 (1.181)
14	87130-1400	37.50 (1.476)	32.50 (1.280)
15	87130-1500	40.00 (1.575)	35.00 (1.378)
16	87130-1600	42.50 (1.673)	37.50 (1.476)
17	87130-1700	45.00 (1.772)	40.00 (1.575)
18	87130-1800	47.50 (1.870)	42.50 (1.673)
19	87130-1900	50.00 (1.969)	45.00 (1.772)
20	87130-2000	52.50 (2.067)	47.50 (1.870)