KEMET Part Number: C9TS6MD5960AARX

Film, Metallized Polypropylene, AC Filter, C9T, 96 uF, -5/+15%

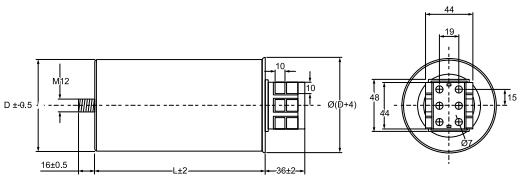

General Information	
Dielectric:	Metallized Polypropylene
Style:	Can
Series:	C9T
Features:	Three Phase PFC
RoHS:	Yes
Lead:	Quick Connect
Miscellaneous:	Q = 17.5 kvar. Operating Freq. = 50 Hz

Dimensions	
D	75mm +/-0.5mm
L	280mm +/-2mm

Specifications	
Capacitance:	96 uF
Capacitance Tolerance:	-5/+15%
Voltage AC:	440 VAC
Temperature Range:	-25/+55C
Rated Temperature:	55C
Max dVdt:	30 V
Current:	30 Amps

Packaging Specifications	
Mounting:	Bolt - M12x16
Packaging:	Bulk
Packaging Quantity:	12

Statements of suitability for certain applications are based on our knowledge of typical operating conditions for such applications, but are not intended to constitute - and we specifically disclaim - any warranty concerning suitability for a specific customer application or use. This Information is intended for use only by customers who have the requisite experience and capability to determine the correct products for their application. Any technical advice inferred from this Information or otherwise provided by us with reference to the use of our products is given gratis, and we assume no obligation or liability for the advice given or results obtained.

© 2006 - 2017 IntelliData.net